

Arts for Learning reached 60,186 students in 137 schools across the state last year. With your support, 2,237 programs were provided in classrooms, community centers, juvenile detention centers, and hospitals across the state.

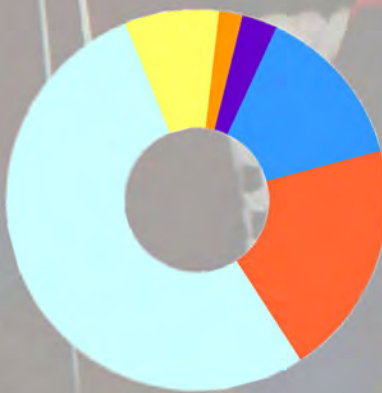

Income

- Grant Support 53%
- Program Earned Revenue 20%
- Other Revenue 14%
- Corporate & Individual Contributions 8%
- Fundraising Event Support 3%
- In-Kind Contributions 2%

Expense

- Programming 72%
- Administration 15%
- Fundraising and Promotion 13%

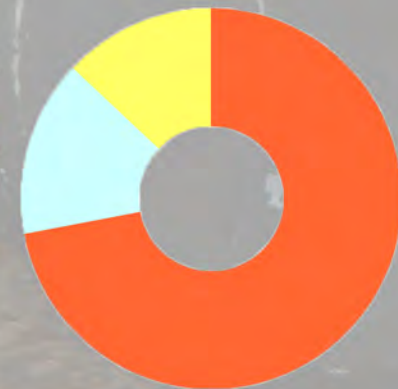

3921 N. Meridian, Ste 210
Indianapolis, Indiana 46208
artsforlearningindiana.org



**Arts for Learning
2014-2015 Annual Report**

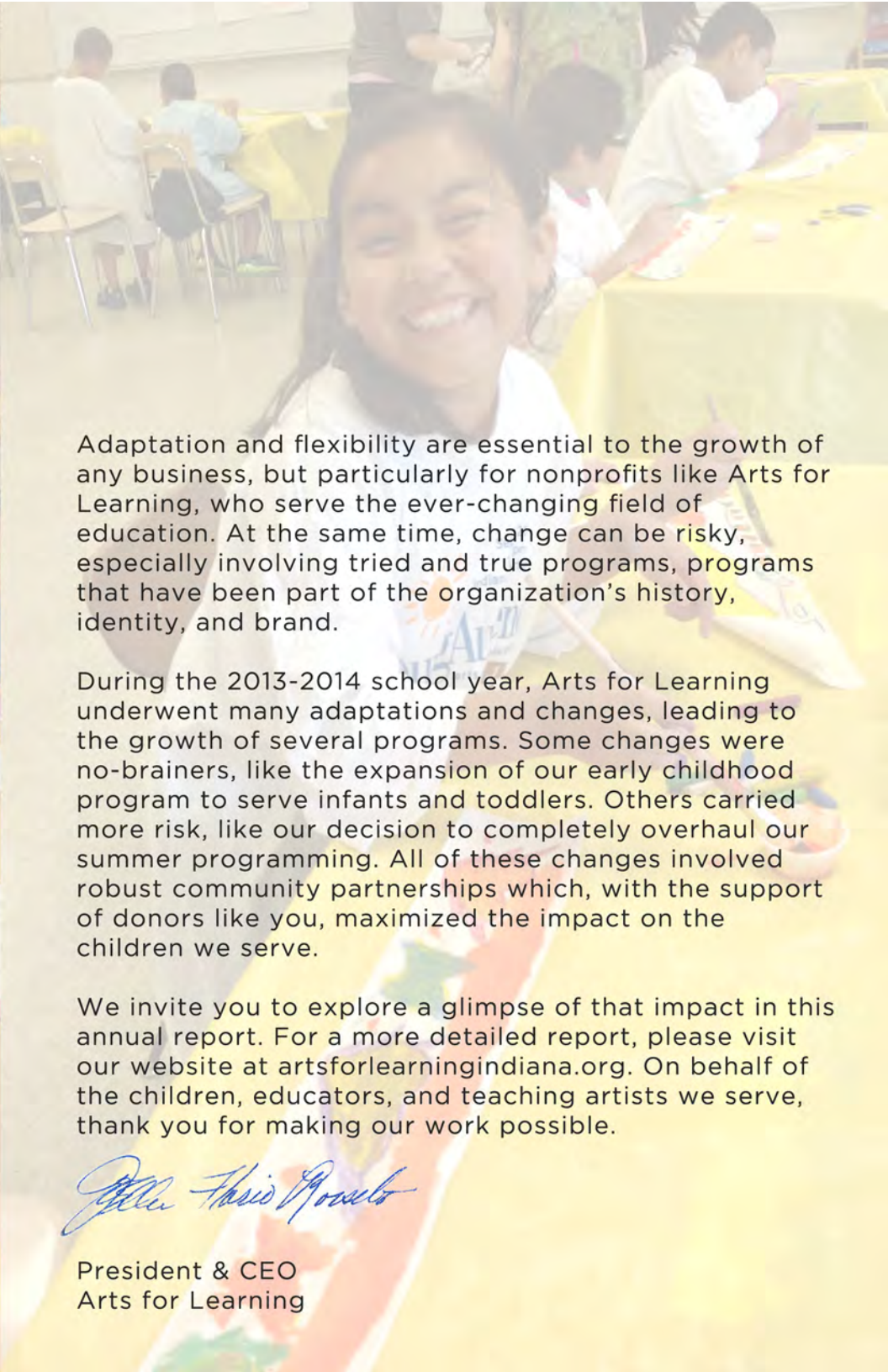

Adaptation and flexibility are essential to the growth of any business, but particularly for nonprofits like Arts for Learning, who serve the ever-changing field of education. At the same time, change can be risky, especially involving tried and true programs, programs that have been part of the organization's history, identity, and brand.

During the 2013-2014 school year, Arts for Learning underwent many adaptations and changes, leading to the growth of several programs. Some changes were no-brainers, like the expansion of our early childhood program to serve infants and toddlers. Others carried more risk, like our decision to completely overhaul our summer programming. All of these changes involved robust community partnerships which, with the support of donors like you, maximized the impact on the children we serve.

We invite you to explore a glimpse of that impact in this annual report. For a more detailed report, please visit our website at artsforlearningindiana.org. On behalf of the children, educators, and teaching artists we serve, thank you for making our work possible.

President & CEO
Arts for Learning



Early Childhood



Arts for Summer Learning



Murals



ArtForce

"Not only does music make things easier to grasp for children, it can also draw their attention from what they're focused on to what the teacher wants them to focus on."
- Head Start teacher

Four school teachers paired with teaching artists to provide arts-integrated literacy curriculum to 93 inner-city youth at La Plaza and AYS. 70% of students assessed during the program demonstrated increased reading comprehension skills in just two weeks.

"I was so excited when our class was called down to see the mural for the first time. It will be such an honor to come back and see my art on display when I am older." - Fifth grade student at Eastern Pulaski Elementary

13 high school apprentices guided by one teaching artist and three Ivy Tech Community College student mentors designed and delivered their own arts workshops to 75 AYS campers. 81% of the apprentices found the program challenging and 87% said they would return next year.

- Individual Donors \$2,500 and Above**
 Jim and Sara Lootens
 Bill and Carolyn Neale
 Michael and Susan Porter
 N. Clay Robbins and Amy McConkey Robbins
- \$1,000 - \$2,499**
 Anonymous
 John and Jessica Barth
 Joseph Chapelle
 Mr. and Mrs. John Fazli
 Earl Harris 15 Year Charitable Lead Annuity Trust
 Todd and Denise Holder
 Mrs. Rose Kelly-Falls and Mr. Steve Falls
 Cliona Kennedy and Patrick Meyers
 Ms. Susan Blackwell May
 Alice and Kirk McKinney Family Fund of the Fidelity Charitable Gift Fund
 Mrs. Ina Mohlman
 Linda and Don Neel
 JoEllen Florio Rossebo
 Kathy and John Sharpe
 Betty and Alan Stanford
 Cheryl and Jim Strain
 Jeff and Colleen Webster
 Anna S. and James P. White
- \$500 - \$999**
 Bob and Pat Anker
 Kate and Dan Appel
 Bob and Tish Brafford
 Griffith Family Foundation
 Roy and Mary Cage Young Audiences of Indiana Endowment Fund of Legacy Fund
 Mr. Anson Keller
- Michael O'Brien and Jackie Nytes
 Smith Family Fund
 Geneva Taylor
 Larry and Angela Tomlin
 Emily A. West
- \$250 - \$499**
 Anonymous
 Jamey and Sara Aebersold
 Desma and Matt Belsaas
 Pamela J. Bennett
 James and Carol Campbell
 Deborah Christie
 Joe and Marcia Erne
 Kenneth and Krisztina Inskip
 Timothy Murphy
 Peggy and Byron Myers
 Alice and Bob Schloss
 Bill Scott
 Sandy Cha Sifferlen and Mark Sifferlen
 Brian Watson
- \$100 - \$249**
 Anonymous (3)
 Lisa Beiter
 Donald and Carla Bennett
 John C. Bloom
 Clayton and Pauletta Brewer
 John and Catherine Bridge
 Nancy Christy
 Don and Dolly Craft
 David Chalfie and Mark Demerly
 Mr. and Mrs. Fred W. Dennerline
 Mary O. and Stephen E. DeVoe
 Travis DiNicola
 Joan FitzGibbon
 Richard E. Ford*
 Jim and Sally Friend
 Joan and Bill Gardiner
 Frances Gray and Warren Jones
 Joli and Matt Heavin

- Mr. and Mrs. Thomas S. Hollett
 Mr. and Mrs. W. Seymour Holt
 Andrea Lee Hoogwerf
 David and Melli Hoppe
 John and Liz Jenkins
 Laura Jean King
 Ned and Martha Lamkin
 Dr. and Mrs. Jon E. Lewis
 Mr. and Mrs. Sean Ash
 Karen Lindig
 Donald and Christine Lundberg
 Kristen and Doran Moreland
 Jane and Andrew Paine
 Glenn and Susan Pratt
 Maureen and John Purcell
 Jean and Lamar Richcreek
 David and Kathie Riley
 Mark and Nancy Ruschman
 Mindy and Charlie Schlegel
 Robert Seelbach and Beth Koenen-Seelbach
 Heather McPherson and Malcolm W. Smith
 Cassandra Thomas
 Gary Thompson and Leigh Harris
 Ann and Mark Varnau
 Gretchen Wolfram
 Sally and Mark Zelonis
- \$50 - \$99**
 David Andrighik
 Suzanne Beard
 James Beaudry
 Don and Ginger Bievenour
 Gay Burkhart
 Claudette and Larry Einhorn
 Elsa T. Falls
 Mary Ann Forseth
 Mr. Steven M Giovangelo and Mr. Gerald J Bedard
 Mrs. Janet Guest
- Phil and Victoria Gutwein
 Dick and Sheryl Hamstra
 David Hochoy
 Jo An Hudson Robertson
 Dr. and Mrs. John E. Kalsbeck
 Gerry and Sue LaFollette
 Joan and Jordan Leibman
 Joan Moore Mernitz
 Tim Monnie
 Judith B. Murphy
 Anne M. Neitzke
 Allen Pekar
 Katie Welch Rarick and Aaron Rarick
 Mike and Mary Rice
 Justin and Lali Roebel
 Randy and Mary Rogers
 Robert Sabol
 Jane and Fred Schlegel
 Joan Schneider
 Jerry D. and Rosemary R. Semler
 Molly and Joe Shane
 Michael and Linda Share
 William and Cynthia Smith
 Reed K. Steele
 Ms. Patricia A. Stevens
 Anne S. Throop
 Mary Anne Winslow
 Angela and Derek Yetter
- Tribute Gifts**
 In honor of JoEllen Florio Rossebo by Sarah Barney
 In Honor of Rev. Yung Chen by anonymous
 In honor of Susan May by Judith A. Culpepper
 In honor of Susan May by Philomena Dias
 In memory of Alice McKinney by Mahi and Jerry Hiatt
 In memory of Alice McKinney by Nora and Tom Hiatt

- In memory of Bill Griffin by Myrna Gray
 In memory of Bob Welch by Patti Richey
 In memory of Dee Garrett by David Garrett
 In memory of Dee Garrett by Jane and Fred Schlegel
 In memory of Michael Griffin by Jim and Cheryl Strain
 In memory of Michael Griffin by Patricia Griffin
- Cheryl Strain Professional Development Fund**
In 2014, after more than 30 years of service, Cheryl Strain retired from the Arts for Learning Board of Directors. This fund was established in her honor to provide professional development opportunities for members of the board, staff, and artist roster.
- Anonymous
 Sarah Barney
 Frank and Katrina Basile
 Suzanne Beard
 Jonathan and Judy Birge
 Mr. J. B. Bowen
 Bob and Tish Brafford
 Nancy Christy
 William B. Clark
 Mike and Pat Cracraft
 Carole and Richard Darst
 Claudette and Larry Einhorn
 Mr. and Mrs. John Fazli
 Joan and Jo Gardiner
 Tom and Jenny Godby
 Will Gould
 Dick and Sheryl Hamstra
 David and Melli Hoppe
 Sharon B. Hunt
 Jim and Pat LaCrosse
 Ned and Martha Lamkin
 Jim and Sara Lootens
 Suzanne B. and Michael R. Maine
- Joan Moore Mernitz
 Mr. Nathan W. Pearson
 Sandy and Bob Reiberg
 Ken and Debra Renkens
 Rick and Connie Richmond
 Pat G. Rooney
 JoEllen Florio Rossebo
 Ms. Ginger Sager
 Molly and Joe Shane
 Kathy and John Sharpe
 Joyce Sommers and Bob Davis
 Ann M. Stack Fund of the Central Indiana Community Foundation
 Betty and Alan Stanford
 Ann and Mark Varnau
 L. Alan and Elizabeth Whaley
- In-Kind Gifts**
 Abbott's Also Candy Stores
 Confection Delights
 Endangered Species Chocolate Company
 Fancy Fortune Cookies
 Fine Arts Society of Indianapolis
 Greenfield Chocolates
 Indiana Landmarks
 Indianapolis Business Journal
 Just Pop In!
 Kroger
 Monarch Beverage Co., Inc.
 Nuvo's Music Forum
 Printing Partners
 Schokolad Chocolate Factory
 Scotty's Brewhouse
 Sugar
 Sun King Brewing Co.
 The Best Chocolate in Town
 The Chef's Academy
 WFYI

- Event Sponsors**
Chocolate Fest
 Distinct Images
 Dolt Indy
 Everhart Studio
 Fine Arts Society
 Indiana Business Journal
 Lumina Foundation for Education
 National Bank of Indianapolis
 Nuvo
 Printing Partners
 WFYI
 Wolfrum Capital Management Group, Inc.
- Leap into Art**
 Barefoot Wine
 Cash & Carry Paper
 Eskenazi Health
 First Person
 Goelzer Investment Management
 Gregory & Appel
 Hylant Group
 Michael & Angela McNelis
 Ogletree Deakins
 Printing Partners
 Sun King Brewing Co.
 US Foods
 Well Done Marketing
- Corporate and Foundation Donors \$100,000 and above**
 Lilly Endowment Inc.
- \$50,000 - \$99,999**
 Allen Whitehill Clowes Charitable Foundation
 F.R. Hensel Fund for the Fine Arts, Music, and Education and The Indianapolis Foundation, a CICF affiliate
- \$10,000 - \$49,999**
 Arts Council of Indianapolis
 Christel DeHaan Family Foundation
 The City of Noblesville Fund, the Sheridan Fund, and Legacy Fund Community Foundation, a CICF affiliate
 The Indiana Arts Commission and the National Endowment for the Arts, a federal agency
 PNC Foundation
 Young Audiences, Inc.
- \$5,000 - \$9,999**
 Blue River Community Foundation
 ExactTarget Foundation
 Hendricks County Community Foundation
 Deedee Daniel Opportunity Fund
 The Indianapolis Foundation, a CICF affiliate
 JPMorgan Chase Foundation
 Nicholas H. Noyes, Jr., Memorial Foundation, Inc.
 Pacers Foundation, Inc.
- \$2,500 - \$4,999**
 Arthur Jordan Foundation
 Chubb Group of Insurance Companies
- \$1,000 - \$2,499**
 CSX Transportation Foundation
 Downtown Optimist Foundation
 The Eugene and Marilyn Glick Family Foundation
 Indiana First Lady's Charitable Foundation
 The Indiana Youth Institute
 IUPUI Solution Center
 The Penrod Society
 Pulaski County Community Foundation
 Target
- \$100 - \$999**
 Americans for the Arts
 Gregory & Appel Insurance
 Ripley County Community Foundation
 The Rose Incorporated